

FARRIS, HANSEN, & ASSOCIATES, INC.
ENGINEERING, ARCHITECTURE, SURVEYING
7 RIDGWAY COURT - P.O. BOX 437, ELKHORN, WISCONSIN, 53121
PHONE: (414) 723-2098 FAX: (414) 723-5886
PLAT OF SURVEY

LOT 14 OF BLOCK 1 OF HOLTON HEIGHTS SUBDIVISION
LOCATED IN THE NORTHEAST 1/4 OF SECTION 36,
TOWN 3 NORTH, RANGE 16 EAST, WALWORTH COUNTY, WISCONSIN

- WORK ORDERED BY -
DON PEARSON
65 NORTH BROAD STREET
ELKHORN WI 53121

○ = FOUND IRON PIPE
● = FOUND IRON REBAR STAKE
(XXX) = RECORDED AS

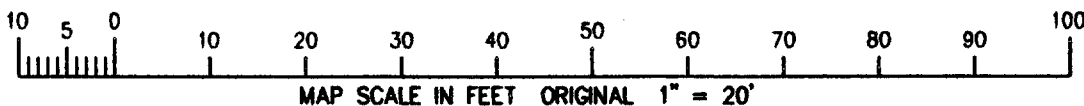
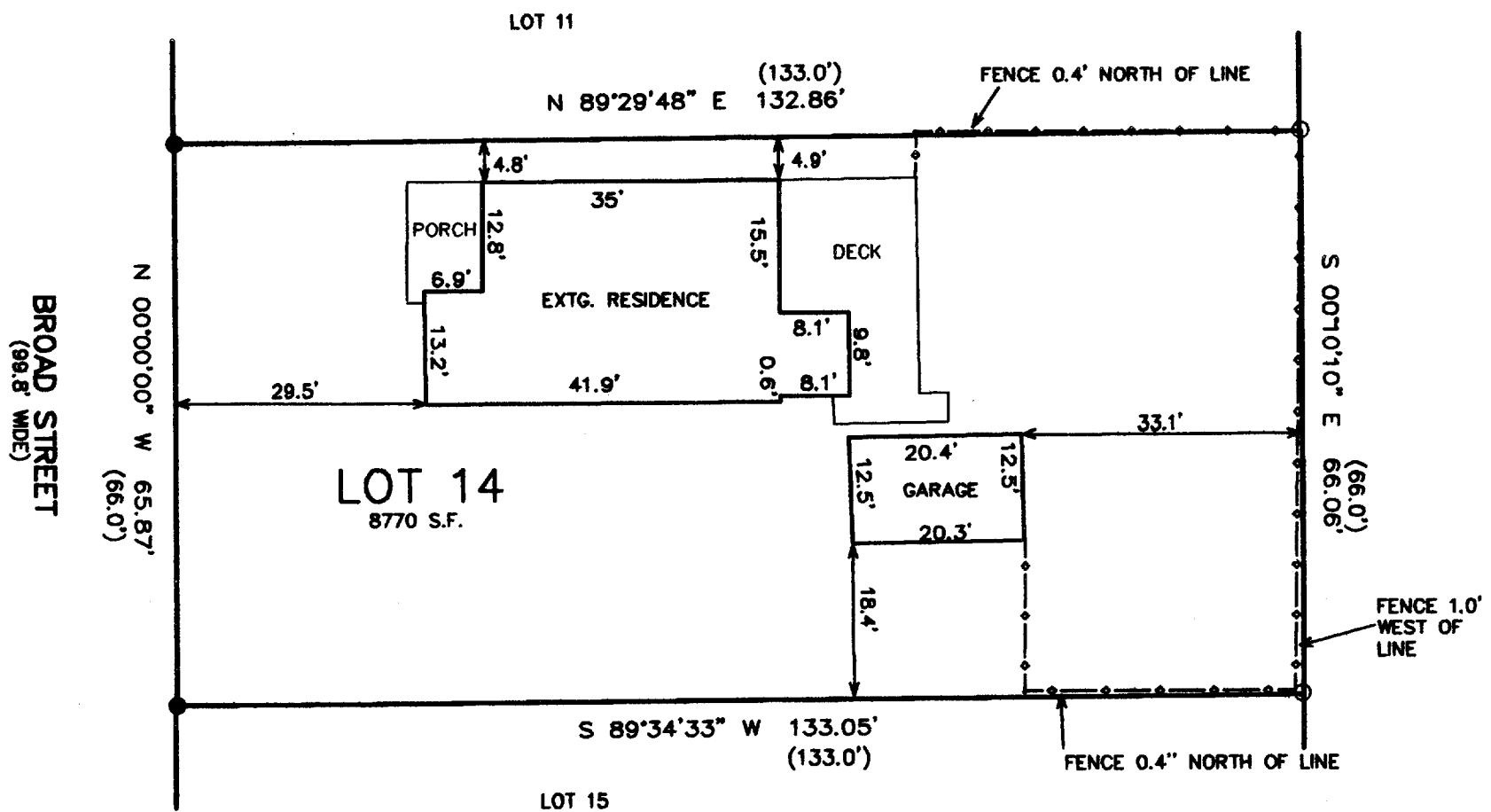

NOTE: COPIES OF THIS MAP TO WHICH THE FOLLOWING CERTIFICATE WILL APPLY SHOW SURVEYOR'S ORIGINAL SEAL AND SIGNATURE IN RED INK. COPIES BY ANY OTHER MEANS MAY HAVE ALTERATIONS WHICH DO NOT REPRESENT THE SURVEYOR'S WORK PRODUCT.

I HEREBY CERTIFY THAT THE ABOVE DESCRIBED PROPERTY HAS BEEN SURVEYED UNDER MY DIRECTION AND THAT THE ABOVE MAP IS A TRUE REPRESENTATION THEREOF AND SHOWS THE SIZE AND LOCATION OF THE PROPERTY AND ITS EXTERIOR BOUNDARIES. THIS SURVEY IS MADE FOR THE USE OF THE PRESENT OWNERS OF THE PROPERTY, AND ALSO THOSE WHO PURCHASE, MORTGAGE, OR GUARANTEE THE TITLE THERETO WITHIN ONE YEAR FROM THE DATE HEREOF.

DATED: 7-31-2000

Peter S. Gordon
PETER S. GORDON R.L.S. 2101

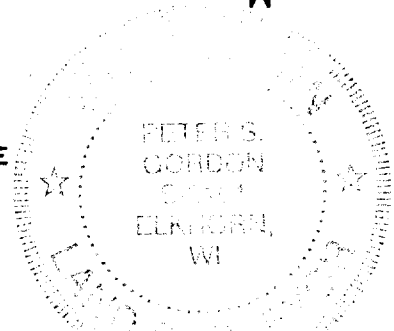
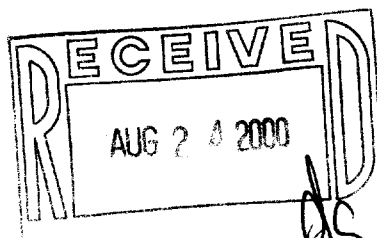

PROJECT 5646
DATE: 07/31/00
SHEET 1 OF 1

JUL 3 1 2000

YHT-SA

004-1280